روش نصب درایور :

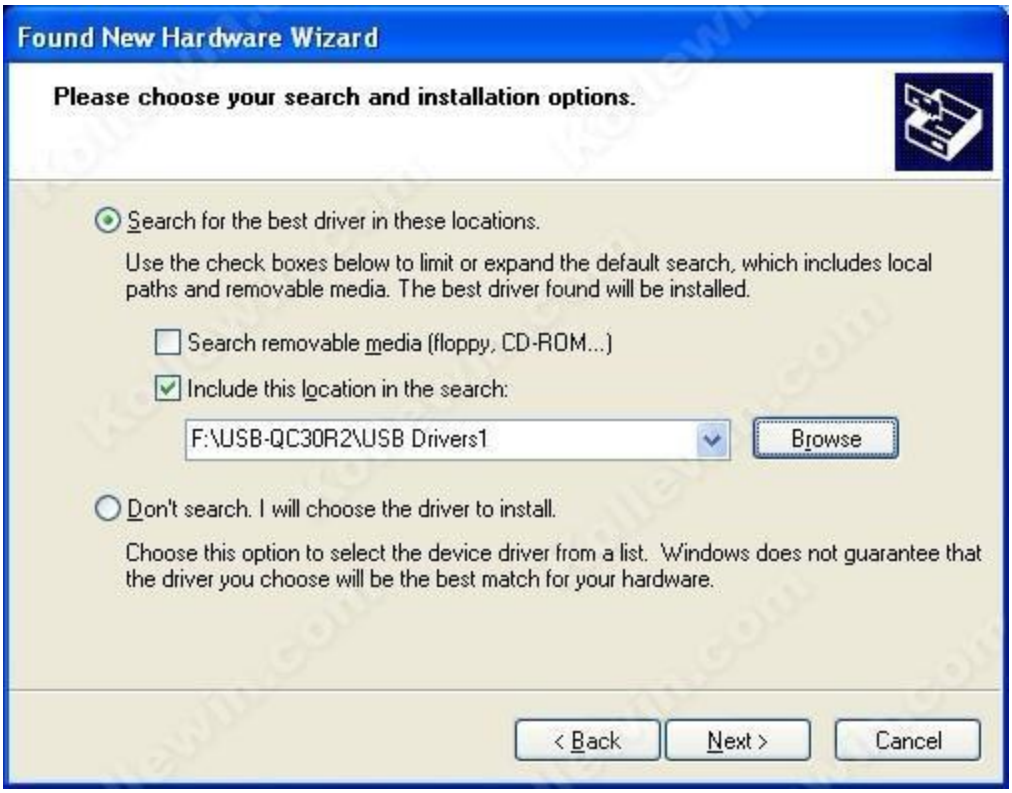
Found New Hardware Wizard
Please choose your search and installation options.
Search for the best driver in these locations.
Use the check boxes below to limit or expand the default search, which includes local paths and removable media. The best driver found will be installed.
Search removable media (floppy, CD-ROM...)
Include this location in the search:
F:\USB-QC30R2\USB Drivers1
Browse
Don't search. I will choose the driver to install.
Choose this option to select the device driver from a list. Windows does not guarantee that the driver you choose will be the best match for your hardware.
< Back
Next >
Cancel

Browse For Folder
Select the folder that contains drivers for your hardware.
Local Disk (C:)
DISK1_VOL2 (D:)
DISK1_VOL3 (E:)
SOFT (F:)
Documents and Settings
Drive
kkk
LM90
MELSEC
Program Files
STEP5
USB-QC30R2
USB Drivers1
WINDOWS
To view any subfolders, click a plus sign above.
OK
Cancel

Found New Hardware Wizard
Please wait while the wizard installs the software...
USB Serial Port
FTLang.dll
To F:\WINDOWS\system32
< Back
Next >
Cancel

Found New Hardware Wizard
Completing the Found New Hardware Wizard
The wizard has finished installing the software for:
USB Serial Port
Click Finish to close the wizard.
< Back
Finish
Cancel

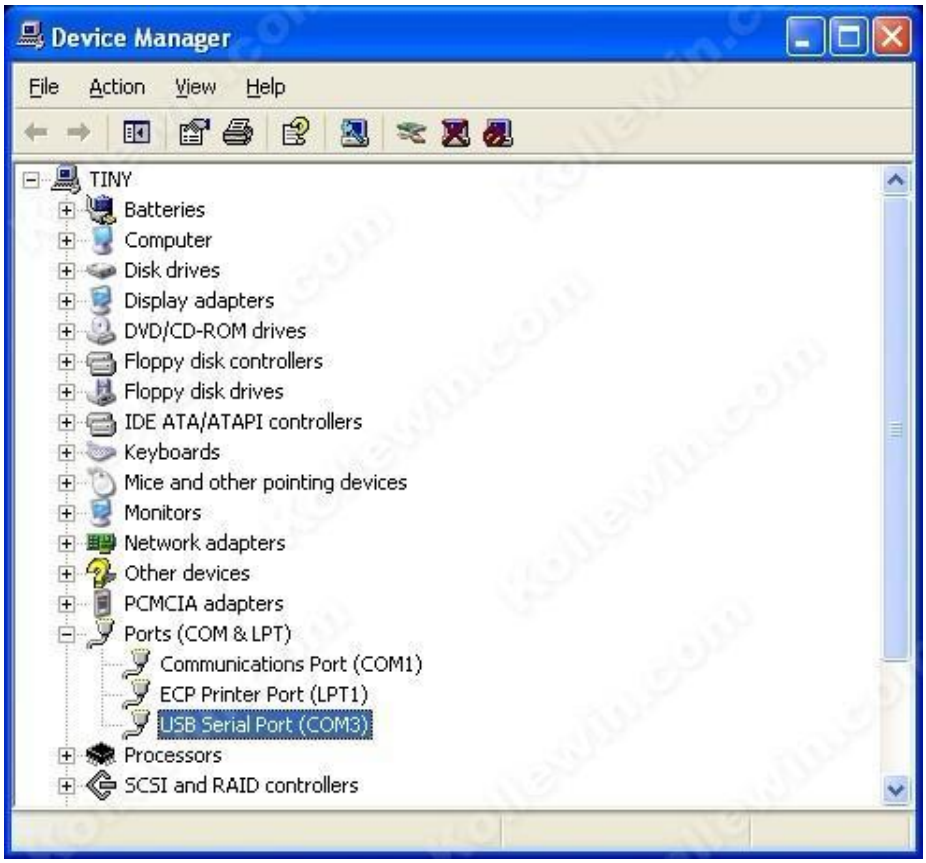
Device Manager
File
Action
View
Help
TINY
Batteries
Computer
Disk drives
Display adapters
DVD/CD-ROM drives
Floppy disk controllers
Floppy disk drives
IDE ATA/ATAPI controllers
Keyboards
Mice and other pointing devices
Monitors
Network adapters
Other devices
PCMCIA adapters
Ports (COM & LPT)
Communications Port (COM1)
ECP Printer Port (LPT1)
USB Serial Port (COM3)
Processors
SCSI and RAID controllers

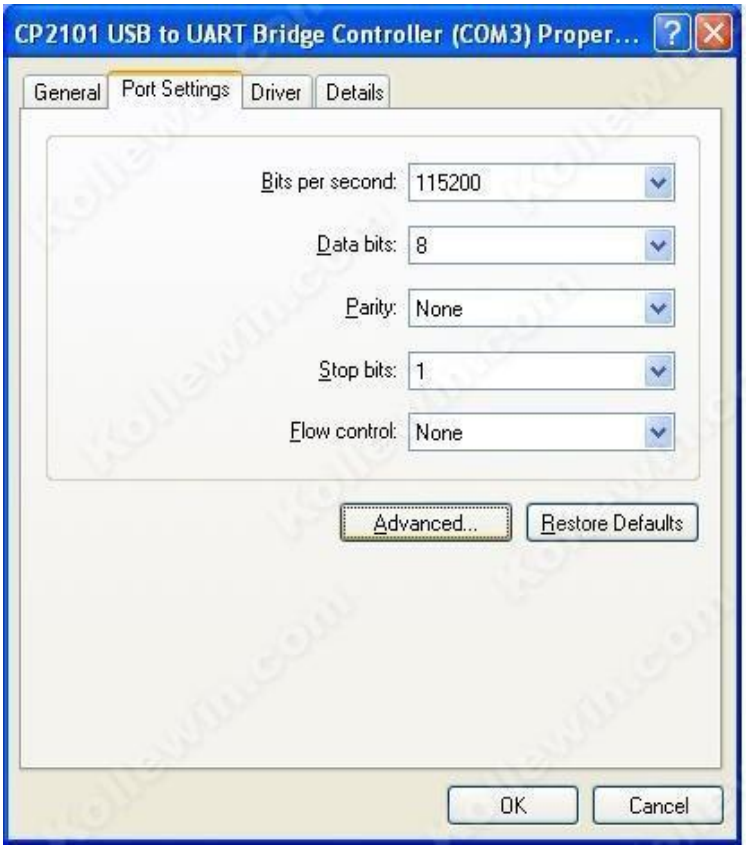
CP2101 USB to UART Bridge Controller (COM3) Proper...
General
Port Settings
Driver
Details
Bits per second:
115200
Data bits:
8
Parity:
None
Stop bits:
1
Flow control:
None
Advanced...
Restore Defaults
OK
Cancel

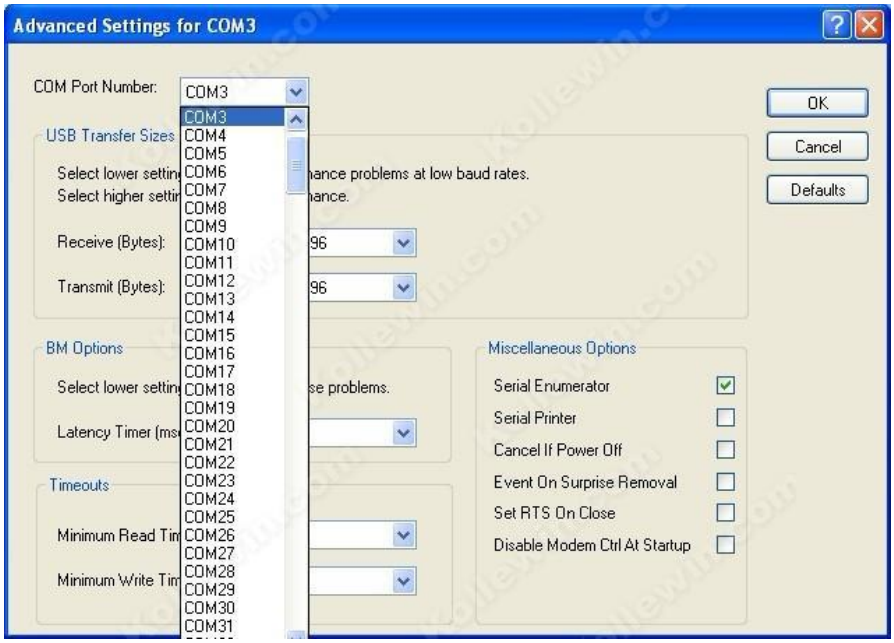
Advanced Settings for COM3
COM Port Number:
COM3
COM3
COM4
COM5
COM6
COM7
COM8
COM9
COM10
COM11
COM12
COM13
COM14
COM15
COM16
COM17
COM18
COM19
COM20
COM21
COM22
COM23
COM24
COM25
COM26
COM27
COM28
COM29
COM30
COM31
OK
Cancel
Defaults
USB Transfer Sizes
Receive (Bytes):
Transmit (Bytes):
BM Options
Latency Timer (ms)
Timeouts
Minimum Read Tim
Minimum Write Tim
Miscellaneous Options
Serial Enumerator
Serial Printer
Cancel If Power Off
Event On Surprise Removal
Set RTS On Close
Disable Modem Ctrl At Startup

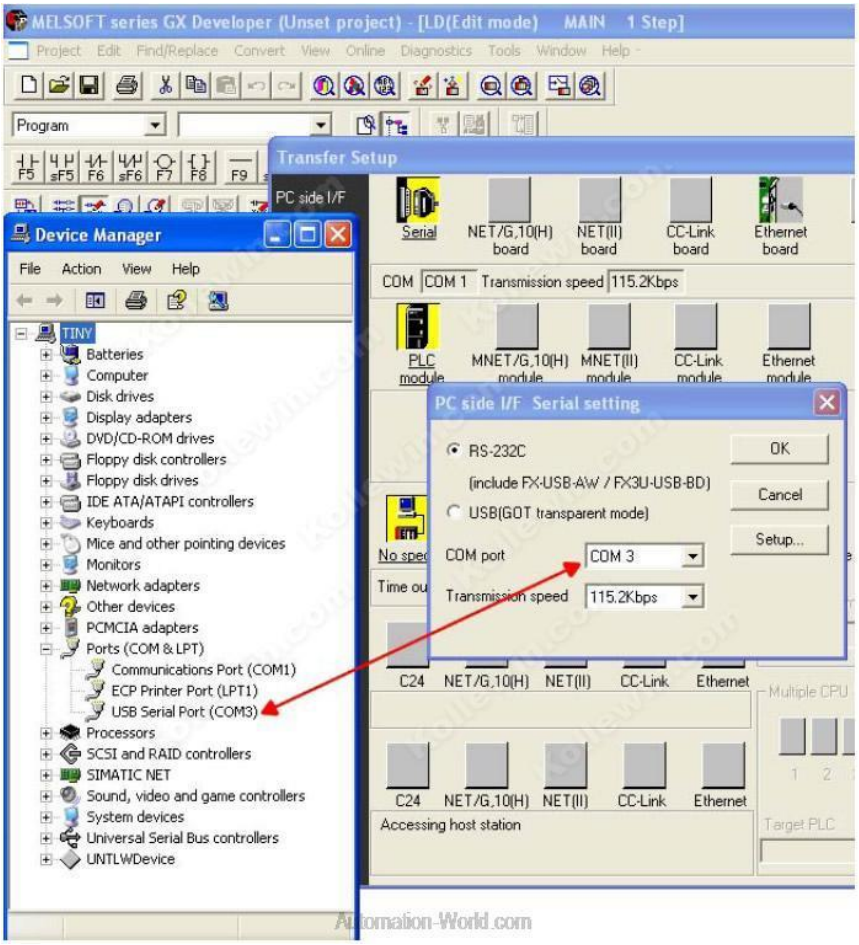
MELSOFT series GX Developer (Unset project) - [LD(Edit mode) MAIN 1 Step]
Transfer Setup
PC side I/F
Serial
NET/G,10(H) board
NET(II) board
CC-Link board
Ethernet board
COM
COM 1
Transmission speed
115.2Kbps
PLC module
MNET/G,10(H) module
MNET(II) module
CC-Link module
Ethernet module
PC side I/F Serial setting
RS-232C
(include FX-USB-AW / FX3U-USB-BD)
USB(GOT transparent mode)
COM port
COM 3
Transmission speed
115.2Kbps
OK
Cancel
Setup...
Device Manager
File Action View Help
TINY
Batteries
Computer
Disk drives
Display adapters
DVD/CD-ROM drives
Floppy disk controllers
Floppy disk drives
IDE ATA/ATAPI controllers
Keyboards
Mice and other pointing devices
Monitors
Network adapters
Other devices
PCMCIA adapters
Ports (COM & LPT)
Communications Port (COM1)
ECP Printer Port (LPT1)
USB Serial Port (COM3)
Processors
SCSI and RAID controllers
SIMATIC NET
Sound, video and game controllers
System devices
Universal Serial Bus controllers
UNTLWDevice
C24
NET/G,10(H)
NET(II)
CC-Link
Ethernet
Accessing host station
Multiple CPU
Target PLC